

Patient report

Bio-Rad DATE: 09/09/2019
D-10 TIME: 09:01 PM
S/N: #DJ4I016123 Software version: 4.30-2
Sample ID: 10568520
Injection date 09/09/2019 08:38 PM
Injection #: 59 Method: HbA1c
Rack #: --- Rack position: 2

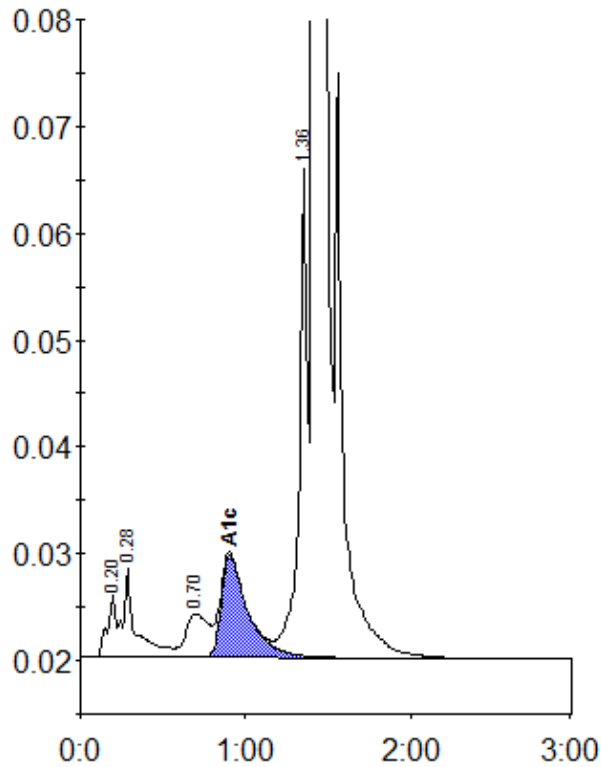

Peak table - ID: 10568520

Peak	R.time	Height	Area	Area %
A1a	0.20	5972	21632	0.7
A1b	0.28	8234	45738	1.6
LA1c/CHb-1	0.70	4095	39758	1.4
A1c	0.90	9594	107637	5.1
P3	1.36	45846	160919	5.6
A0	1.42	787108	2520244	87.0
Total Area:	2895928			

Concentration:	%
A1c	5.1